

"TWENTIETH CENTURY FOX" FANFARE

for MARCHING or CONCERT BAND

ALFRED NEWMAN (1933)

arranged by S. M. PRICE

Allegro a marcia, $\text{♩} = 120$

The musical score is arranged in a standard concert band format with the following parts:

- Piccolo Flute**: Treble clef, no staff activity.
- 2 Flutes / Oboe**: Treble clef, no staff activity.
- 2 Clarinets / Tenor Clarinet**: Treble clef, no staff activity.
- Bass Clarinet / Bassoon**: Treble clef, starts with a melodic line in the 5th measure, marked *ff*.
- 2 Alto Saxes / Soprano Sax**: Treble clef, starts with a melodic line in the 5th measure, marked *ff*.
- Tenor Sax**: Treble clef, starts with a melodic line in the 5th measure, marked *ff*.
- Baritone Sax**: Treble clef, no staff activity.
- 3 Trumpets / Cornet**: Treble clef, starts with a melodic line in the 5th measure, marked *ff*.
- Horn (in F) / Mellophone**: Treble clef, no staff activity.
- 2 Tenor Tromb.**: Bass clef, no staff activity.
- Tenor Tuba / Baritone Horn**: Treble clef, no staff activity.
- Bass Tuba / Bass Trombone**: Bass clef, no staff activity.
- Tympani (F, Bb, C)**: Bass clef, no staff activity.
- Cymbals**: Percussion clef, starts with a rhythmic pattern in the 1st measure, marked *ff*, and includes a *choke* instruction in the 5th measure.
- Snare Drums**: Percussion clef, starts with a rhythmic pattern in the 1st measure, marked *ff*.
- Bass Drums**: Percussion clef, starts with a rhythmic pattern in the 1st measure, marked *ff*, and includes a *choke* instruction in the 5th measure.

The musical score is arranged in a standard orchestral format with the following parts from top to bottom:

- P.F.I.
- Fl. Ob.
- Cl. Tcl.
- Bcl. Bsn.
- A.S. Sp.S.
- T.S.
- Br.S.
- Tpt. Cnt.
- Hn. Mln.
- T.Tr.
- T.Tb. Br.H.
- B.Tb. B.Trb.
- Tym.
- Cym.
- S.D.
- B.D.

Key musical features include:

- Fl. Ob., Cl. Tcl., Tpt. Cnt., Hn. Mln., T.Tr., T.Tb. Br.H., B.Tb. B.Trb.:** These parts feature triplets and a *ff* dynamic marking in the second measure.

Piccolo Flute

commissioned (at the last minute) by D. Keith Grubb and the Robert C. Byrd High School Band of 2015/16:

Revision 2

"TWENTIETH CENTURY FOX" FANFARE

for MARCHING or CONCERT BAND

ALFRED NEWMAN (1933)

arranged by S. M. PRICE

Allegro a marcia, $\text{♩} = 120$

Flute

commissioned (at the last minute) by D. Keith Grubb and the Robert C. Byrd High School Band of 2015/16:

Revision 2

"TWENTIETH CENTURY FOX" FANFARE

for MARCHING or CONCERT BAND

ALFRED NEWMAN (1933)

arranged by S. M. PRICE

Allegro a marcia, $\text{♩} = 120$

Sop. Clarinet

commissioned (at the last minute) by D. Keith Grubb and the Robert C. Byrd High School Band of 2015/16:

Revision 2

"TWENTIETH CENTURY FOX" FANFARE

for MARCHING or CONCERT BAND

ALFRED NEWMAN (1933)

arranged by S. M. PRICE

Allegro a marcia, $\text{♩} = 120$

Bass Clarinet

commissioned (at the last minute) by D. Keith Grubb and the Robert C. Byrd High School Band of 2015/16:

Revision 2

"TWENTIETH CENTURY FOX" FANFARE

for MARCHING or CONCERT BAND

ALFRED NEWMAN (1933)

arranged by S. M. PRICE

Allegro a marcia, $\text{♩} = 120$

4

ff

ff

fp

Alto Sax

commissioned (at the last minute) by D. Keith Grubb and the Robert C. Byrd High School Band of 2015/16:

Revision 2

"TWENTIETH CENTURY FOX" FANFARE

for MARCHING or CONCERT BAND

ALFRED NEWMAN (1933)

arranged by S. M. PRICE

Allegro a marcia, $\text{♩} = 120$

4

Tenor Sax

commissioned (at the last minute) by D. Keith Grubb and the Robert C. Byrd High School Band of 2015/16:

Revision 2

"TWENTIETH CENTURY FOX" FANFARE

for MARCHING or CONCERT BAND

ALFRED NEWMAN (1933)

arranged by S. M. PRICE

Allegro a marcia, $\text{♩} = 120$

4

ff

fp

Baritone Sax

commissioned (at the last minute) by D. Keith Grubb and the Robert C. Byrd High School Band of 2015/16:

Revision 2

"TWENTIETH CENTURY FOX" FANFARE

for MARCHING or CONCERT BAND

ALFRED NEWMAN (1933)

arranged by S. M. PRICE

Allegro a marcia, $\text{♩} = 120$

8

ff

1

fp

Trumpet

commissioned (at the last minute) by D. Keith Grubb and the Robert C. Byrd High School Band of 2015/16:

Revision 2

"TWENTIETH CENTURY FOX" FANFARE

for MARCHING or CONCERT BAND

ALFRED NEWMAN (1933)

arranged by S. M. PRICE

Allegro a marcia, $\text{♩} = 120$

Horn (F)

commissioned (at the last minute) by D. Keith Grubb and the Robert C. Byrd High School Band of 2015/16:

Revision 2

"TWENTIETH CENTURY FOX" FANFARE

for MARCHING or CONCERT BAND

ALFRED NEWMAN (1933)

arranged by S. M. PRICE

Allegro a marcia, $\text{♩} = 120$

Tenor Tromb.

commissioned (at the last minute) by D. Keith Grubb and the Robert C. Byrd High School Band of 2015/16:

Revision 2

"TWENTIETH CENTURY FOX" FANFARE

for MARCHING or CONCERT BAND

ALFRED NEWMAN (1933)

arranged by S. M. PRICE

Allegro a marcia, $\text{♩} = 120$

9

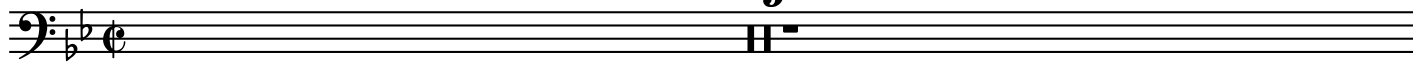

ff

3

fp

Tenor Tuba

commissioned (at the last minute) by D. Keith Grubb and the Robert C. Byrd High School Band of 2015/16:

Revision 2

"TWENTIETH CENTURY FOX" FANFARE

for MARCHING or CONCERT BAND

ALFRED NEWMAN (1933)

arranged by S. M. PRICE

Allegro a marcia, $\text{♩} = 120$

Bass Tuba

commissioned (at the last minute) by D. Keith Grubb and the Robert C. Byrd High School Band of 2015/16:

Revision 2

"TWENTIETH CENTURY FOX" FANFARE

for MARCHING or CONCERT BAND

ALFRED NEWMAN (1933)

arranged by S. M. PRICE

Allegro a marcia, $\text{♩} = 120$

Tympani

commissioned (at the last minute) by D. Keith Grubb and the Robert C. Byrd High School Band of 2015/16:

Revision 2

"TWENTIETH CENTURY FOX" FANFARE

for MARCHING or CONCERT BAND

ALFRED NEWMAN (1933)

arranged by S. M. PRICE

Allegro a marcia, $\text{♩} = 120$

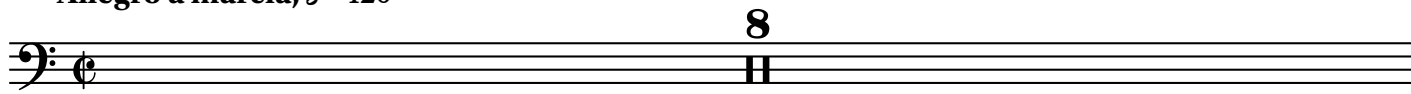

"TWENTIETH CENTURY FOX" FANFARE

for MARCHING or CONCERT BAND

ALFRED NEWMAN (1933)

arranged by S. M. PRICE

Allegro a marcia, $\text{♩} = 120$

Cymbals

ff

choke

Snare Drums

ff

Bass Drums

ff

choke

Mallet Perc.

commissioned (at the last minute) by D. Keith Grubb and the Robert C. Byrd High School Band of 2015/16:

Revision 2

“TWENTIETH CENTURY FOX” FANFARE

for MARCHING or CONCERT BAND

ALFRED NEWMAN (1933)

arranged by S. M. PRICE

Allegro a marcia, ♩ = 120

Tenor Drums

commissioned (at the last minute) by D. Keith Grubb and the Robert C. Byrd High School Band of 2015/16:

Revision 2

“TWENTIETH CENTURY FOX” FANFARE

for MARCHING or CONCERT BAND

ALFRED NEWMAN (1933)

arranged by S. M. PRICE

Allegro a marcia, $\text{♩} = 120$

TACET

Electric Guitar

commissioned (at the last minute) by D. Keith Grubb and the Robert C. Byrd High School Band of 2015/16:

Revision 2

"TWENTIETH CENTURY FOX" FANFARE

for MARCHING or CONCERT BAND

ALFRED NEWMAN (1933)

arranged by S. M. PRICE

Allegro a marcia, $\text{♩} = 120$

Bass Guitar

commissioned (at the last minute) by D. Keith Grubb and the Robert C. Byrd High School Band of 2015/16:

Revision 2

"TWENTIETH CENTURY FOX" FANFARE

for MARCHING or CONCERT BAND

ALFRED NEWMAN (1933)

arranged by S. M. PRICE

Allegro a marcia, $\text{♩} = 120$
